Two Octave Scales for Oboe (B♭3-G♭6)

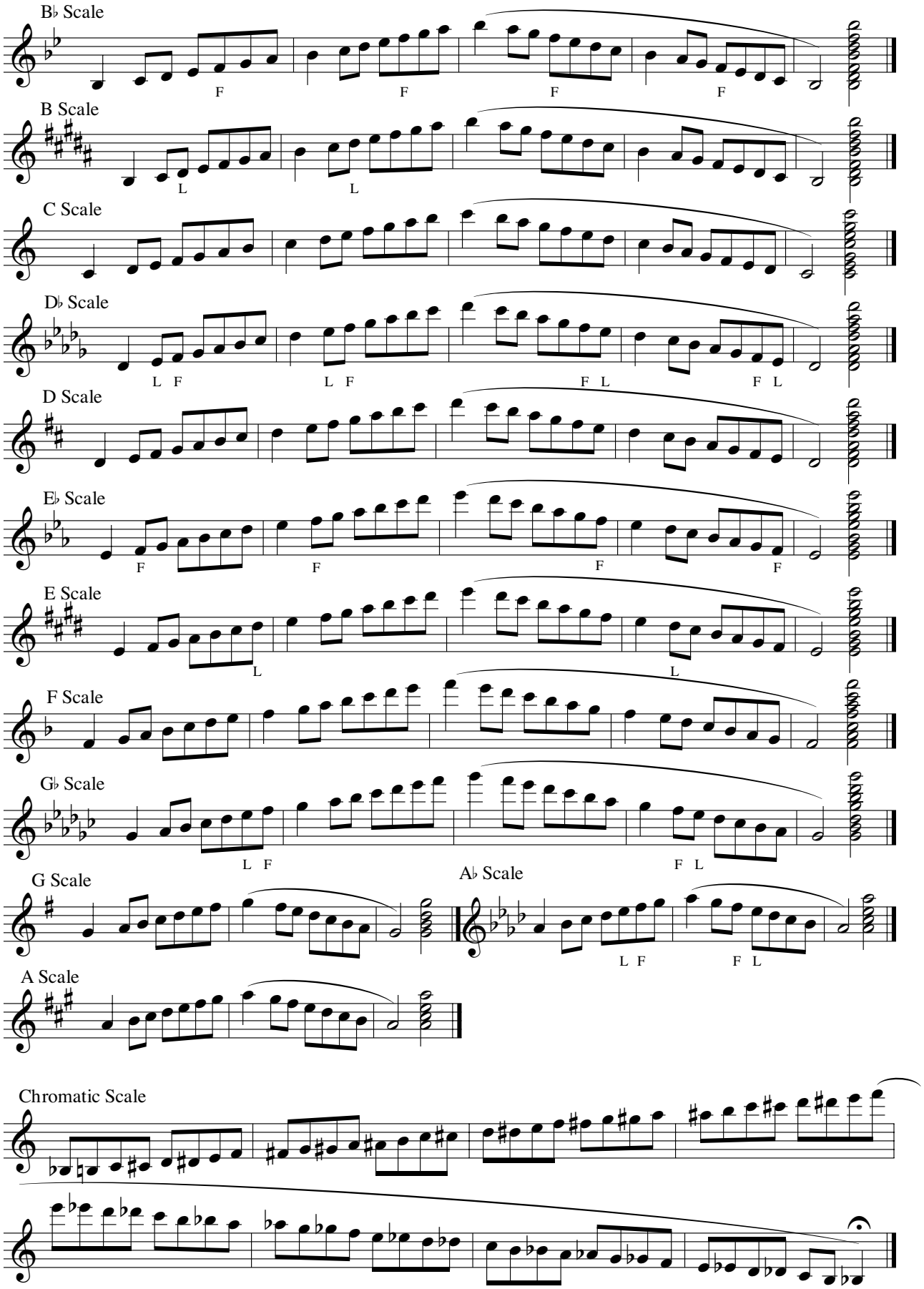

F - Forked L - Left