

SCALES for JAZZ IMPROVISATION

MAJOR SCALE with RELATED MODES & CHORDS

C Major

Chords derived from C major scale shown with their functions (as Roman numerals) related to traditional music.

Cmaj9	Dm9	Em7	Fmaj9	G9 ¹³	Am9	Bø7
I ^{maj} 7	ii7	iii7	IV ^{maj} 7	V7	vi7	viiø7

MODES RELATED TO C MAJOR:

D Dorian

E Phrygian

F Lydian

G Mixolydian

A Aeolian

B Locrian (not useful as a tonic mode as there is no perfect fifth above the tonic)

HARMONIC MINOR SCALE with RELATED MODES & CHORDS

C Harmonic Minor

Chords derived from C harmonic minor scale shown with their functions (as Roman numerals) related to traditional music.

C ^{maj} 7	Dø7	E ^b maj7 ^{#5}	Fm9	G7 ^{b9} ¹³	A ^b maj7	B°7
	iiø7		iv7	V7	VI ^{maj} 7	vii°7

MELODIC MINOR SCALE with RELATED MODES & CHORDS

C Melodic Minor

Chord associated with C Melodic Minor:

C^mmaj⁷

E^b Lydian Augmented

Chord associated with E^b Lydian Augmented:

E^bmaj⁷^{#5}

F Lydian Dominant

Chord associated with F Lydian Dominant:

F9^{#11}

G mixolydian b6

Chord associated with G mixolydian b6:

G9^b13

A Locrian #2

Chord associated with A Locrian #2:

A^o7^{#2}

B Superlocrian (A.K.A. diminished whole tone, altered scale)

Chord associated with B Superlocrian:

B7^{alt.}

LESS TRADITIONAL SCALES

C Harmonic Major (Major with flat 6)

5th mode of C major flat 6:

Chord associated with 5th mode of C major flat 6:

G13^{b9}

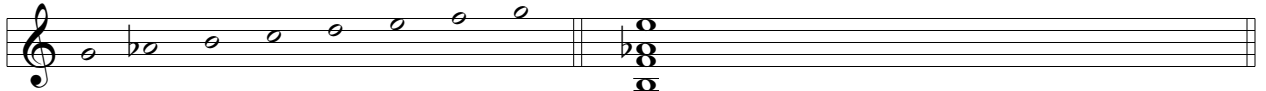

3rd mode of C major flat 6:

Chord associated with 3rd mode of C major flat 6:

E7^{#9}₁₃

C Half/Whole Diminished

Chords associated with half/whole diminished scale:

C7^{b9}

C13^{b9}₁₁

C Whole/Half Diminished

Chords associated with whole/half diminished scale:

C°7

C°maj7

C Whole Tone

Chord associated with whole tone scale:

C9^{#5}

C Major Pentatonic

C Major Blues

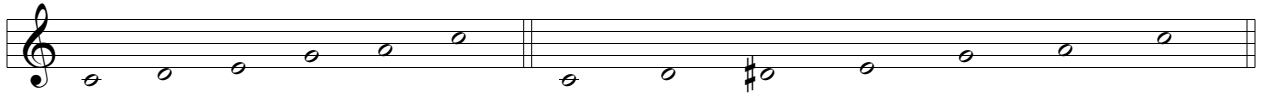

C Minor Pentatonic

C Minor Blues

C Augmented

Chord associated with augmented scale:

Cmaj7#5

